

PLAT OF SURVEY

OF

UNIT 101 OF ABBEY SPRINGS

A parcel of land located in the South $\frac{1}{2}$ of Section 13, T1N R16E, Village of Fontana-on-Geneva Lake, Walworth County, Wisconsin, described as follows to wit:

Beginning at the most Westerly corner of Unit 100 of Abbey Springs; thence N $36^{\circ}14'W$ 85.00 feet; thence N $57^{\circ}00'E$ 161.04 feet; thence S $34^{\circ}09'E$ 72.00 feet; thence S $52^{\circ}20'W$ 158.19 feet to the place of beginning, containing 0.2874 acres of land more or less.

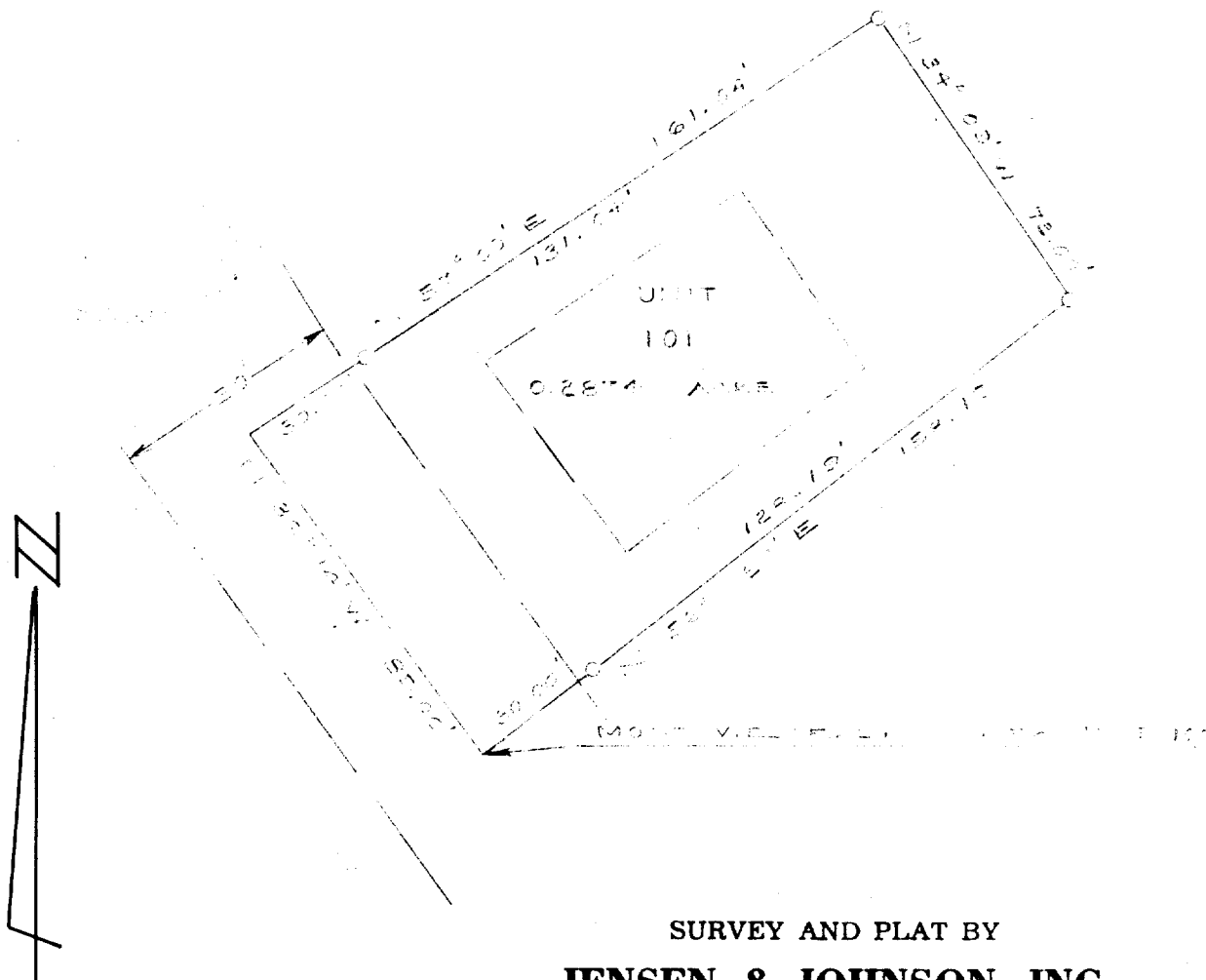

SURVEY AND PLAT BY
JENSEN & JOHNSON, INC.
CIVIL ENGINEERS AND SURVEYORS

Elkhorn, Wisconsin

LEGEND

- — Iron Pipe SET
 - — Concrete Monument
- Scale 1" = 40'

WE CERTIFY: That we have surveyed the above described property and that the plat shown hereon is an accurate survey and a true representation thereof and correctly shows the exterior boundary lines and all divisions of said property.

Date DEC 12 1971

Lloyd L. Jensen
LLOYD L. JENSEN,

Wisconsin Registered Land Surveyor, No. S-211

SCDB3-101

5-459.100